

DO NOT SCALE

Millimetres  
0 10 100

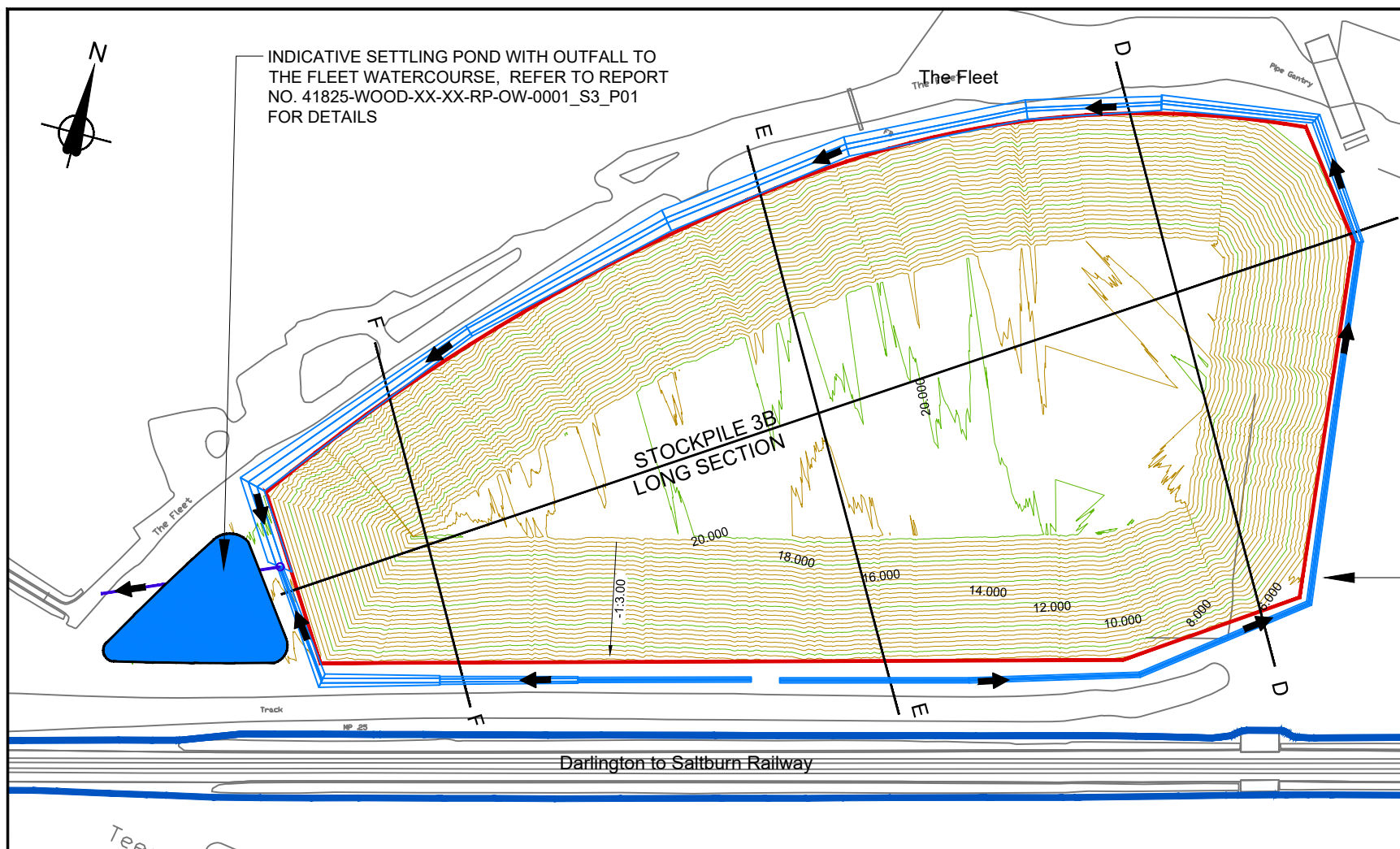

STOCK PILE 3B	
LOCATION	CLE 31 UNUSED EXPANSION SITE
LAND AREA (M <sup>2</sup> )	52,775
MAX STORAGE HEIGHT TO MATCH EXISTING CLE31 (M AOD)	20
TOTAL VOLUME (M <sup>3</sup> )	446,262

- NOTES**
- Do not scale from this drawing
  - Existing and stockpile levels shown are given in metres AOD
  - This drawing is to be read in conjunction with the following planning application drawings:
    - STDC-SCW-XX-PLA-0001-2
    - STDC-NEZ-WA-PLA-0001-6
    - STDC-SIZ-GP-PLA-0001-7
    - STDC-SIZ-LA-PLA-0001
    - STDC-SIZ-MR-PLA-0001-4
    - STDC-SIZ-SB-PLA-0001

- KEY**
- STDC Ownership
  - Proposed stockpile locations
  - Major contours (2.5m intervals)
  - Minor contours (0.5m intervals)

Chainage m	10,000 20,000 30,000 40,000 50,000 60,000 70,000 80,000 90,000 100,000 110,000 120,000 130,000 140,000 150,000 160,000 170,000 180,000 190,000 200,000 210,000 220,000 230,000 240,000 250,000 260,000 270,000 280,000 290,000 300,000 310,000 320,000 330,000 340,000 350,000 360,000 370,000 380,000 390,000
Existing G.L mAOD	5.314 5.279 5.218 5.432 5.451 5.628 5.685 6.018 5.834 5.692 5.866 5.839 5.921 5.726 5.846 5.986 5.952 6.057 5.862 5.741 5.706 5.652 5.880 6.978 7.343 8.627 8.316 7.807 6.862 6.364 6.092 5.275
Top of Stockpile mAOD	6.004 9.196 15.424 18.517 19.160 19.174 19.639 19.364 19.435 19.669 19.544 19.922 20.070 20.306 20.125 20.276 20.018 20.211 20.155 20.023 19.904 19.501 19.660 19.443 19.544 19.922 19.342 15.256 11.764 8.472 5.275

STOCKPILE 3B - LONG SECTION  
SCALE: H 1:1000, V 1:500  
DATUM: 0.000

Chainage m	10,000 20,000 30,000 40,000 50,000 60,000 70,000 80,000 90,000 100,000 110,000 120,000 130,000 140,000 150,000 160,000 170,000 180,000 190,000 200,000
Existing G.L mAOD	3.739 5.061 5.599 5.562 5.463 5.789 5.552 6.138 6.680 6.237 6.227 5.838 5.899 5.503 5.441 5.930 5.500
Top of Stockpile mAOD	5.837 9.086 15.644 18.854 19.218 19.117 19.918 20.133 18.915 17.174 14.448 13.180 10.801 8.294

SECTION D-D

Chainage m	10,000 20,000 30,000 40,000 50,000 60,000 70,000 80,000 90,000 100,000 110,000 120,000
Existing G.L mAOD	2.788 5.642 6.858 6.492 8.183 7.573 6.569 6.857 6.049 5.894
Top of Stockpile mAOD	5.559 8.670 11.402 17.612 19.137 15.904 12.724 6.179

SECTION F-F

STOCKPILE 3B CROSS SECTIONS  
SCALE: H 1:1000, V 1:500  
DATUM: 0.000

Chainage m	10,000 20,000 30,000 40,000 50,000 60,000 70,000 80,000 90,000 100,000 110,000 120,000 130,000 140,000 150,000 160,000 170,000 180,000 190,000
Existing G.L mAOD	5.180 6.036 5.715 5.571 5.820 5.766 5.826 5.936 6.057 6.049 6.159 6.515 6.815 6.675 6.516 6.494
Top of Stockpile mAOD	6.926 10.566 13.901 20.069 20.165 20.283 20.491 20.566 20.532 20.703 15.638 12.447 9.219

SECTION E-E

FOR PLANNING

Rev.	Date	Description	By	Chk'd	App'd



Project Title: STDC GROUND PREPARATION WORKS

Drawing Name: MATERIAL STORAGE STOCKPILE 3B DETAILS & SECTIONS

Drawn by: LCD Date: MAY 19  
Checked by: DE Date: MAY 19  
Approved by: JMc Date: MAY 19

Drawing Number: STDC-NEZ-WA-PLA-0004 Revision: -

Drawing Scale: 1:2,000/ AS STATED Page Size: A3

This map is based on Ordnance Survey material with the permission of Ordnance Survey on behalf of the Controller of Her Majesty's Stationary Office. © Crown copyright. Unauthorised reproduction infringes Crown copyright and may lead to prosecution or civil proceedings. STDC 2100000033, 2018.