

DO NOT SCALE
Millimetres
0 10 100

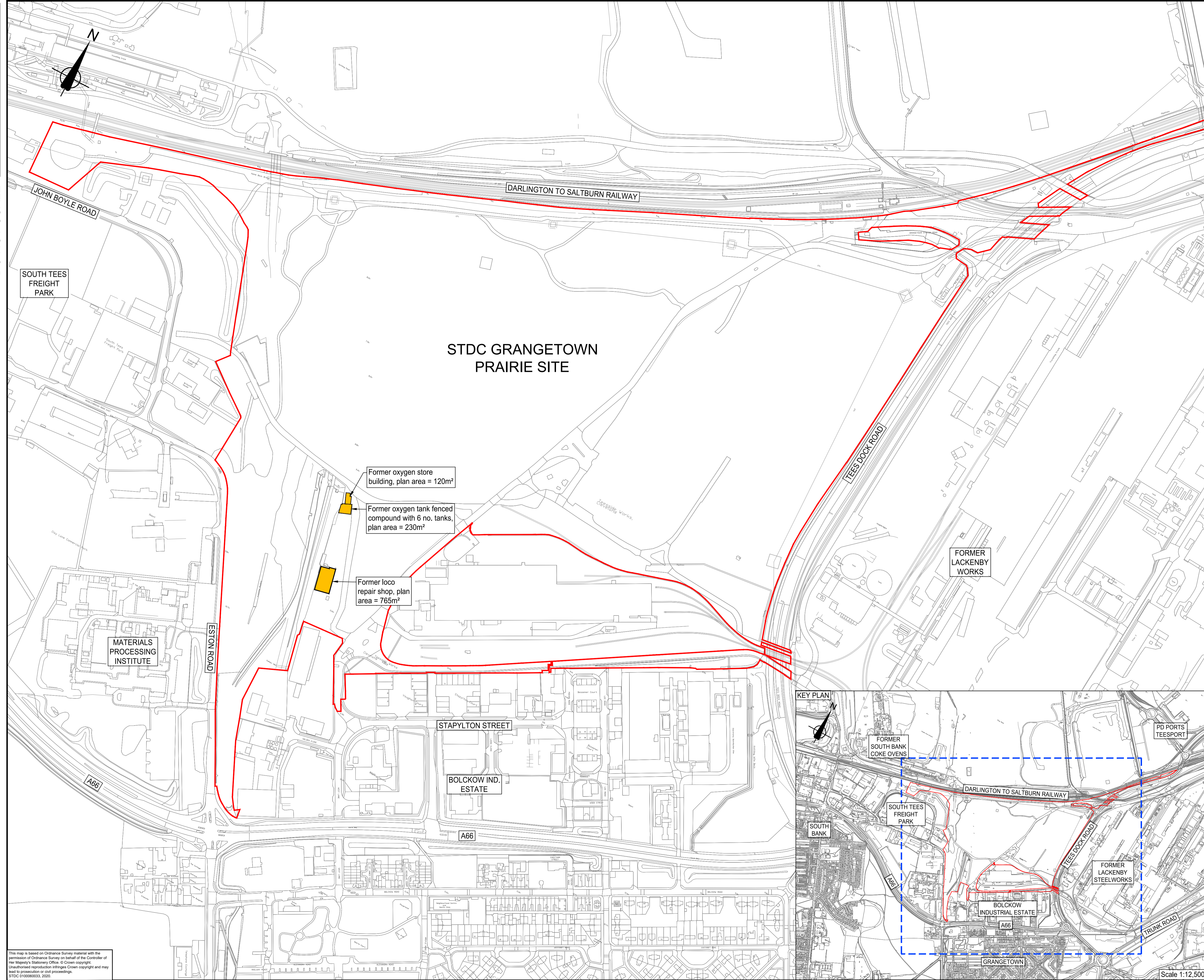

- KEY**
- STDC Land Ownership - Grangetown Prairie Site Boundary
 - Existing structures for demolition

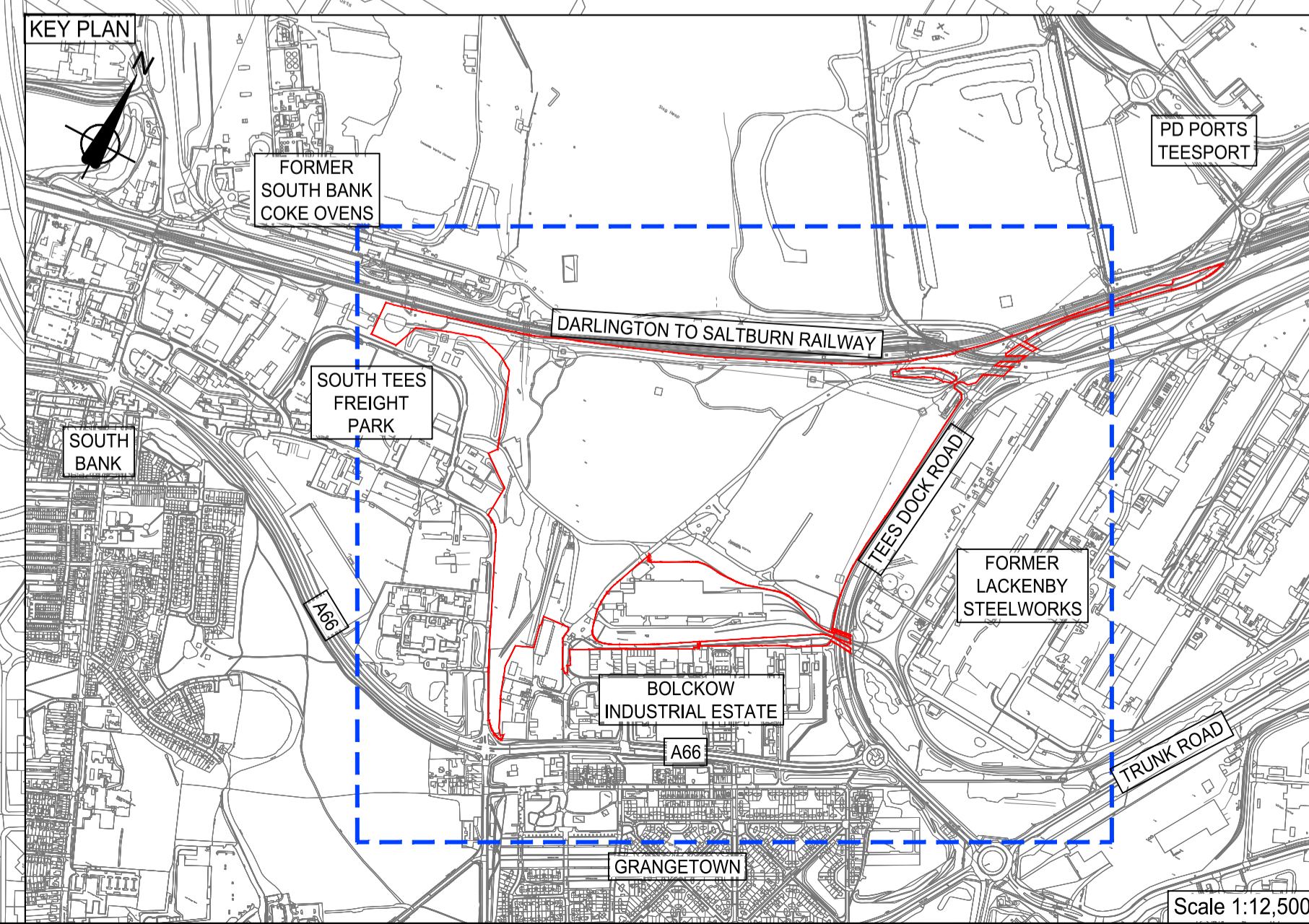

Rev.	Date	Description	By	Chk'd	App'd
-	-	DRAFT FOR COMMENT	-	-	-

STDC
Teesside Management Offices,
Redcar, TS10 5GW
www.southteesdc.com

Project Title: **FORMER STEELWORKS SOUTH TEES**

Drawing Name: **STDC Prairie Site Phase 1 Enabling Works Proposed Demolitions Site Location Plan**

Drawn by: LCD Date: JUNE 20
Checked by: DE Date: JUNE 20
Approved by: JMC Date: JUNE 20

Drawing Number: **STDC-SIZ-GP-EWO-0011** Revision: -

Drawing Scale: **1:2,500** Page Size: **A1**

This map is based on Ordnance Survey material with the permission of Ordnance Survey on behalf of the Controller of Her Majesty's Stationery Office. © Crown copyright. Unauthorised reproduction infringes Crown copyright and may lead to prosecution or civil proceedings. STDC 010006003, 2020

Scale 1:12,500