

DO NOT SCALE

Millimetres

0 10 100

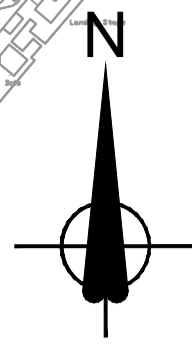

RIVER TEES

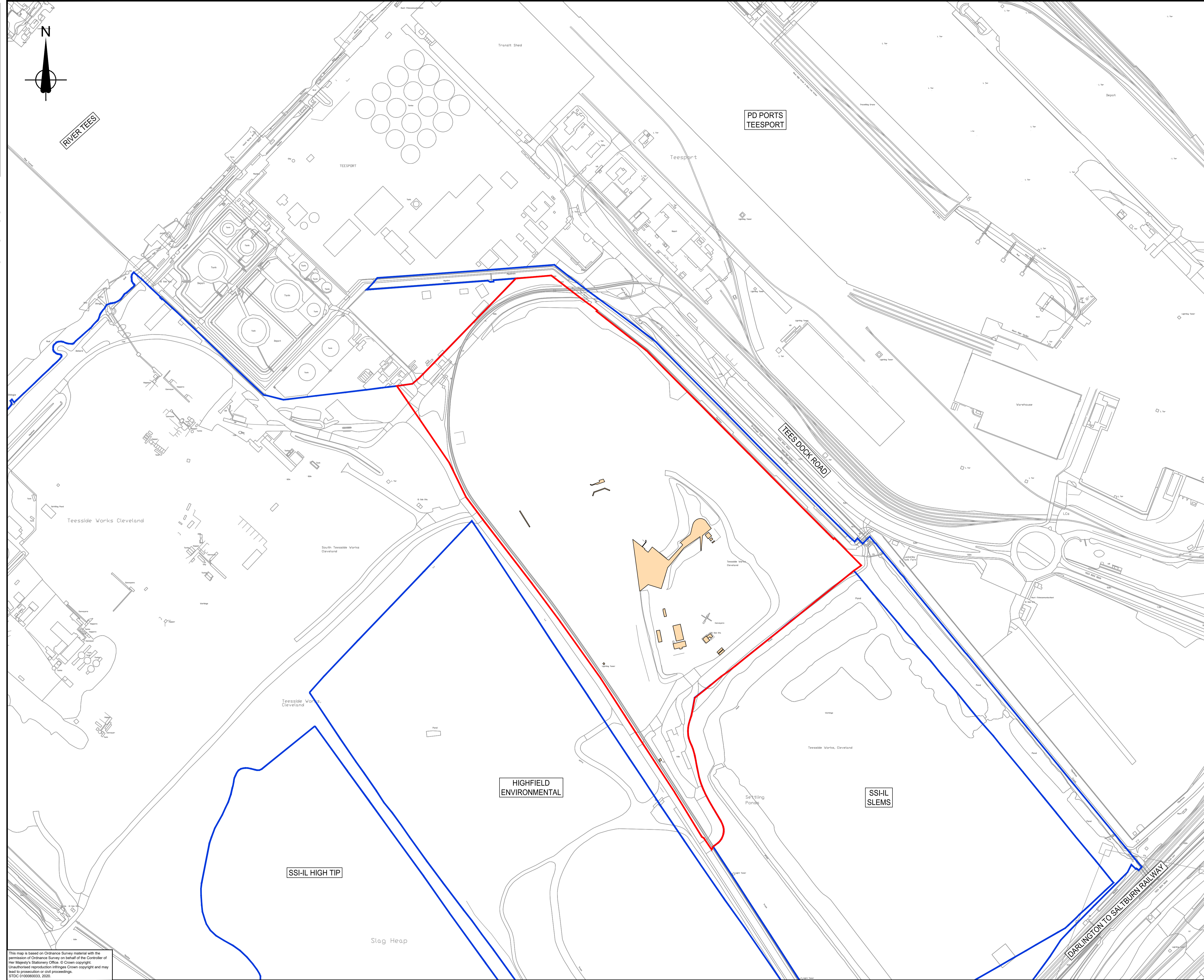

- KEY**
- Planning Application Boundary
 - STDC Land Ownership
 - Buildings/ structures to be demolished

Rev.	Date	Description	By	Chk'd	App'd

STDC
Teesside Management Offices,
Redcar, TS10 5QW
www.southteesdc.com



Project Title:
FORMER STEELWORKS SOUTH TEES

Drawing Name:
South Industrial Zone Former Metals Recovery Plant Site Location Plan

Drawn by: LCD Date: AUG 20
Checked by: DE Date: AUG 20
Approved by: JMC Date: AUG 20

Drawing Number: STDC-SIZ-LF-PLA-0001 Revision: -

Drawing Scale: 1:2,500 Page Size: A1

This map is based on Ordnance Survey material with the permission of Ordnance Survey on behalf of the Controller of Her Majesty's Stationery Office. © Crown copyright. Unauthorised reproduction infringes Crown copyright and may lead to prosecution or civil proceedings. STDC 0100060033, 2020