

Do not scale from this drawing. Only figured dimensions are to be taken from this drawing. The contractor must verify all dimensions on site before commencing any work or shop drawings. If this drawing exceeds the quantities taken in any way, POD NEWCASTLE LTD is to be informed before the work is initiated. Ordnance Survey information is used on POD NEWCASTLE LTD drawings. POD NEWCASTLE LTD is not responsible for the accuracy of dimensions relating to any Ordnance Survey data, or beyond the boundary of the inserted topographic survey data. Works within The Construction (Design and Management) Regulations 2015 is not to start until a Health and Safety Plan has been produced. COPYRIGHT © POD NEWCASTLE LTD. This drawing is Copyright and must not be reproduced in any format or media without written/ verbal consent of POD NEWCASTLE LTD.

REV | DATE | NOTE
 A | MEC | 09/11/20 | BOUNDARY UPDATED

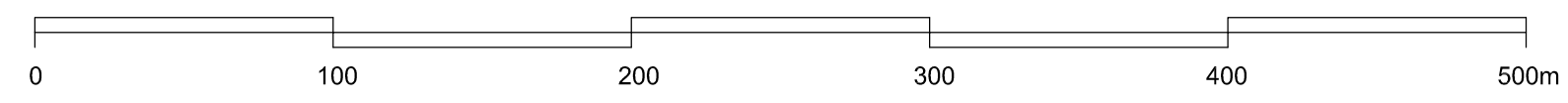
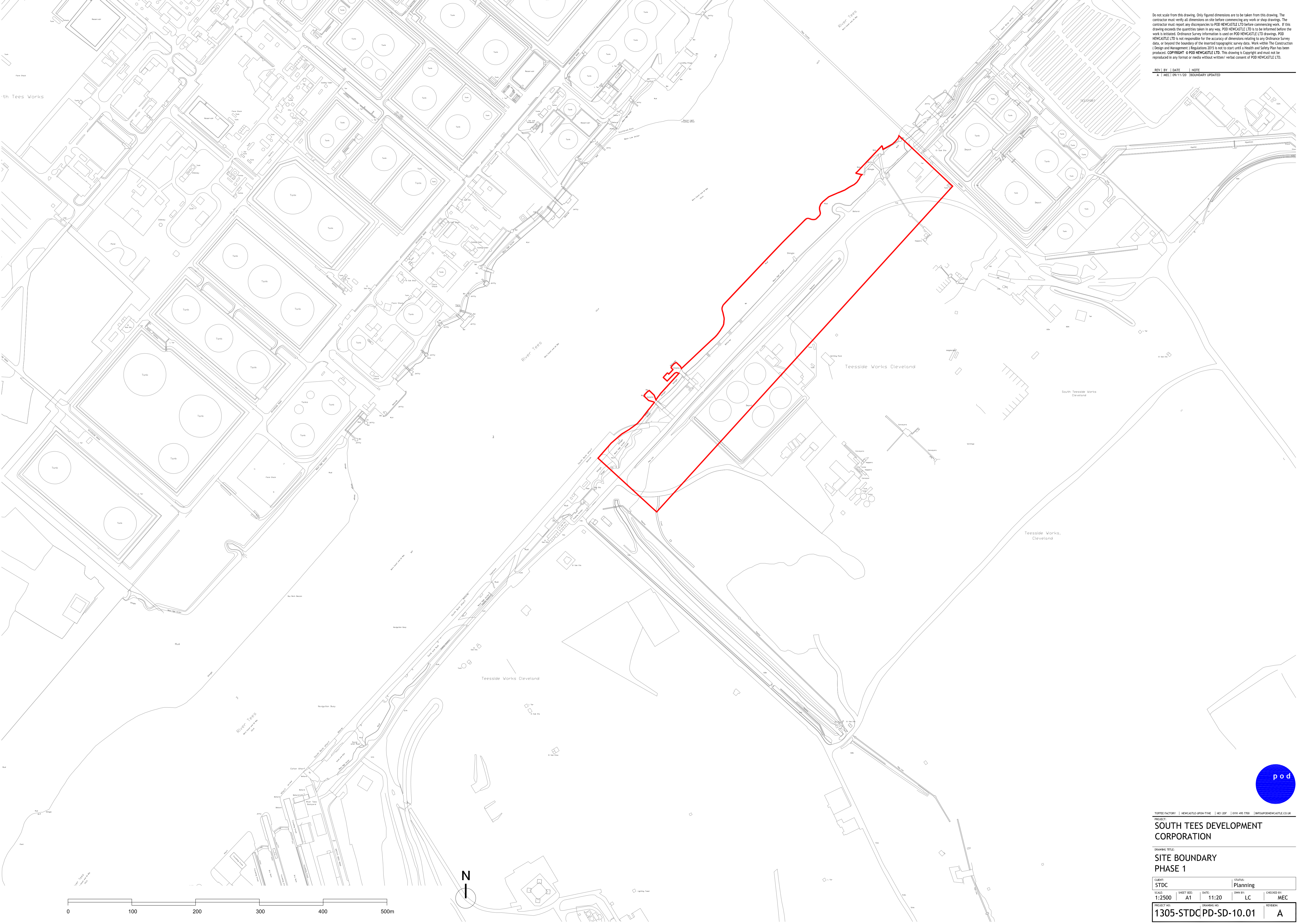

TOFFEE FACTORY NEWCASTLE.GPO@TYNE TEL 0207 0191 495 7700 INFO@PODNEWCASTLE.CO.UK			
PROJECT: SOUTH TEES DEVELOPMENT CORPORATION			
DRAWING TITLE: SITE BOUNDARY PHASE 1			
CLIENT: STDC	STATUS: Planning		
SCALE: 1:2500	SHEET SIZE: A1	DATE: 11:20	CHECKED BY: MEC
PROJECT NO: 1305-STDC	DRAWING NO: PD-SD-10.01	REVISION: A	