

DO NOT SCALE
Millimetres
0 10 100

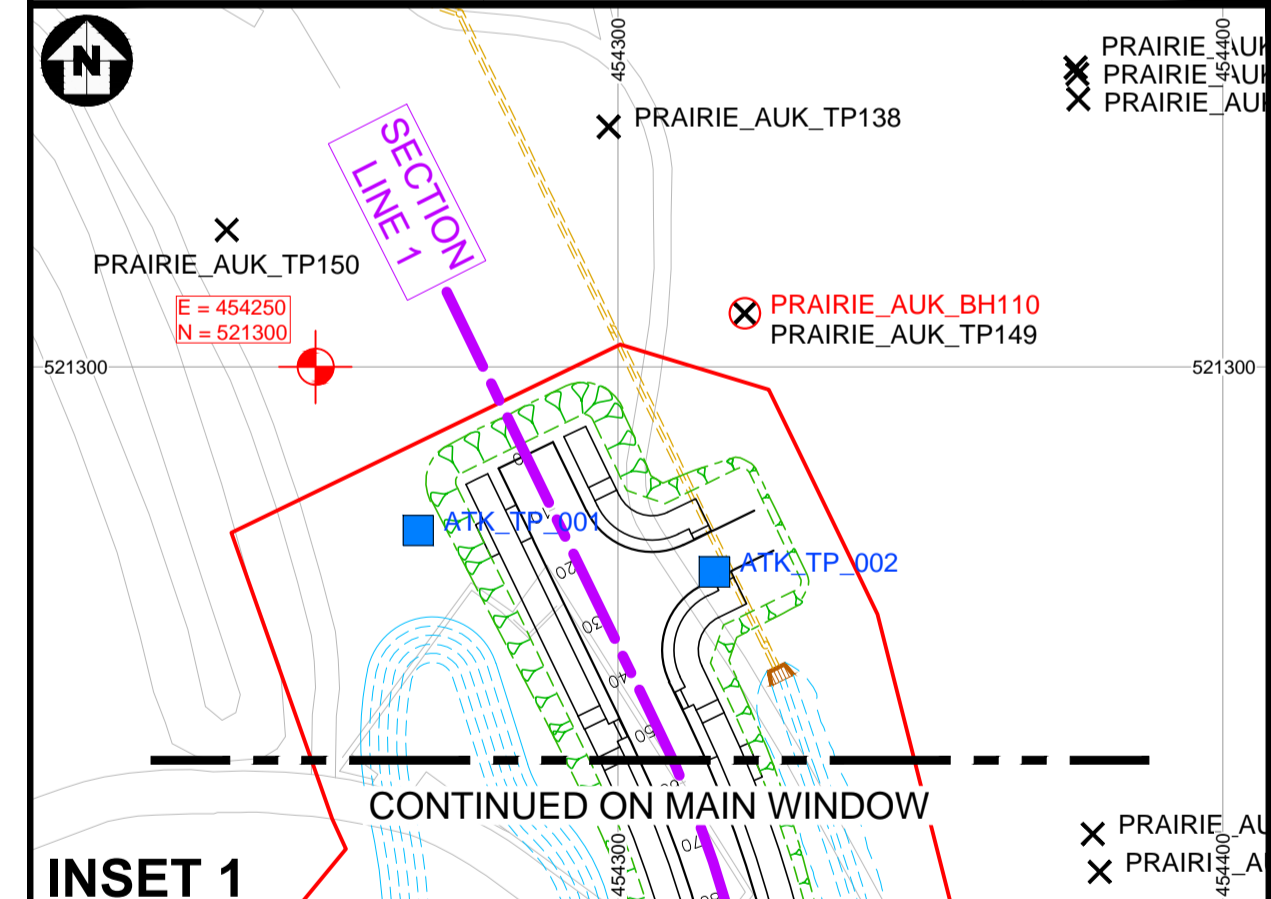
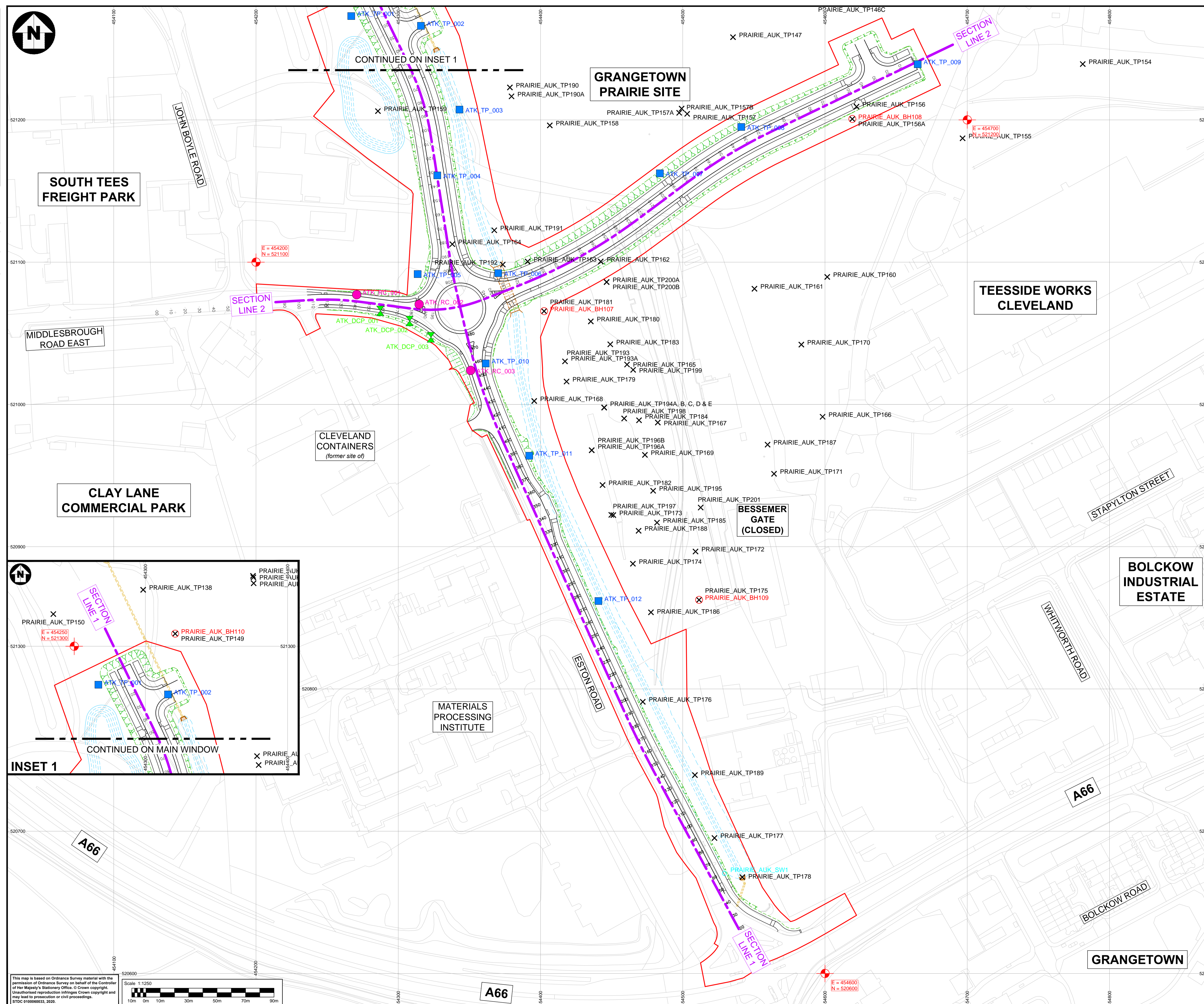

- KEY :**
- PROPOSED ROAD EDGE KERB, FOOTWAY & CYCLEWAY AREAS AND TACTILE CROSSING POINT.
 - PROPOSED BACK OF VERGE WITH STANDARD SLOPED EMBANKMENT OR CUTTING (1 in 3).
 - PROPOSED BACK OF VERGE WITH GRADED OUT VARYING SLOPED EMBANKMENT / CUTTING.
 - PROPOSED RE-ALIGNED HOLME BECK WATERCOURSE OR DETENTION BASIN.
 - PROPOSED HOLME BECK BOX CULVERT.
 - SCHEME RED LINE BOUNDARY (PLANNING APPLICATION RCBC No. R-2020-0270-FFM).

- GI LOCATIONS (ARCADIS) :** **GI LOCATIONS (ATKINS) :**
- TRIAL PIT
 - BOREHOLE
 - ROAD CORE
 - SURFACE WATER
 - TRIAL PIT
 - DCP

- NOTES :**
- THE AS-BUILT GI LOCATIONS (ARCADIS) ARE AS PER PRAIRIE SITE GROUND INVESTIGATION WORKS - FINAL FACTUAL REPORT (REV.01).
 - THE AS-BUILT GI LOCATIONS (ATKINS) ARE AS PER ESTON ROAD INTRUSIVE WORKS - DRAFT FACTUAL REPORT (REV.00).
 - THE LAYOUT OF THE PROPOSED HIGHWAY SCHEME IS BASED ON THE HIGHWAYS GENERAL ARRANGEMENT MODEL (HML-001) (REV.P02) AND IS SUBJECT TO CHANGE DURING DETAILED DESIGN DEVELOPMENT.

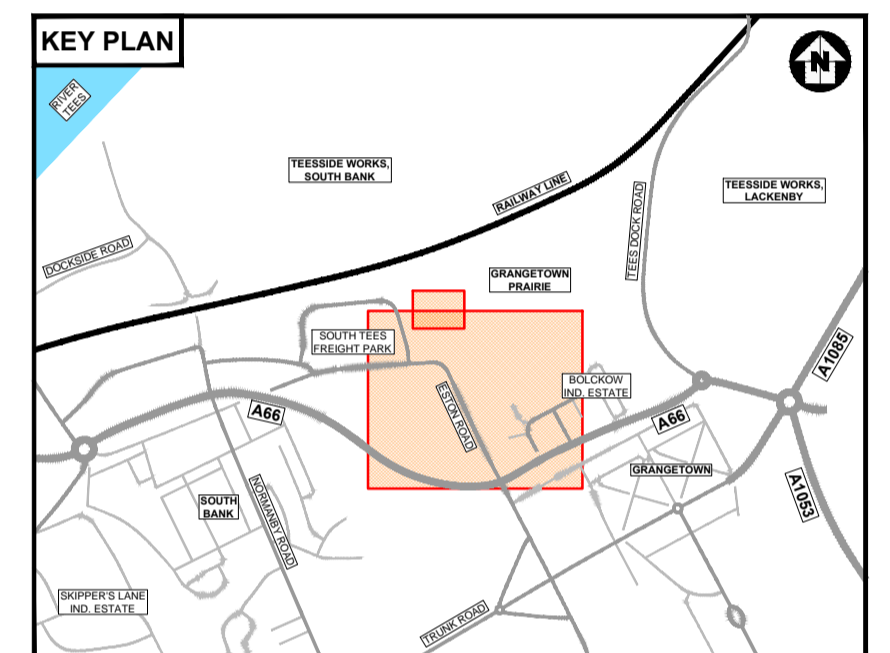

Description						
Status	Revision	Drawn	Checked	Reviewed	Authorised	Issue Date
Description						
Status	Revision	Drawn	Checked	Reviewed	Authorised	Issue Date
Description						
Status	Revision	Drawn	Checked	Reviewed	Authorised	Issue Date
Description						
Status	Revision	Drawn	Checked	Reviewed	Authorised	Issue Date
INCLUSION WITHIN GIR						
Status	Revision	Drawn	Checked	Reviewed	Authorised	Issue Date
A1	CO1	MT	CX	AD	MT	11/12/20
Drawing Suitability						Status

APPROVED - PUBLISHED A1

ATKINS Dunedin House, Columbia Drive, Stockton-on-Tees, Cleveland, TS17 6BJ. Tel: +44 (0)1642 525200

Member of the SNC-Lavalin Group

Copyright © Atkins Limited (2020) www.atkinsglobal.com

South Tees Development Corporation

Client: **STDC** Teesside Management Offices, Redcar, TS10 5QW, www.southteesdc.com

Project Title						
SOUTH TEES DEVELOPMENT CORPORATION						
Drawing Title						
PRAIRIE SITE ENABLING WORKS GROUND INVESTIGATION LOCATIONS						
Drawing Number						
STDC_HWY - ATK - HGT - PR - DR - CE - 000001	Originator		Volume			
Original Scale						
A1	Scale: 1:1250	Project Ref. No.: 5198022	Sheet: 1 of 1	Rev: C01		
Location						
A66						

This map is based on Ordnance Survey material with the permission of Ordnance Survey on behalf of the Controller of Her Majesty's Stationery Office. © Crown copyright. Unauthorised reproduction infringes Crown copyright and may lead to prosecution or civil proceedings. STDC 1920086923, 2020. Scale 1:1250