

DO NOT SCALE
 0 10 100
 Millimetres

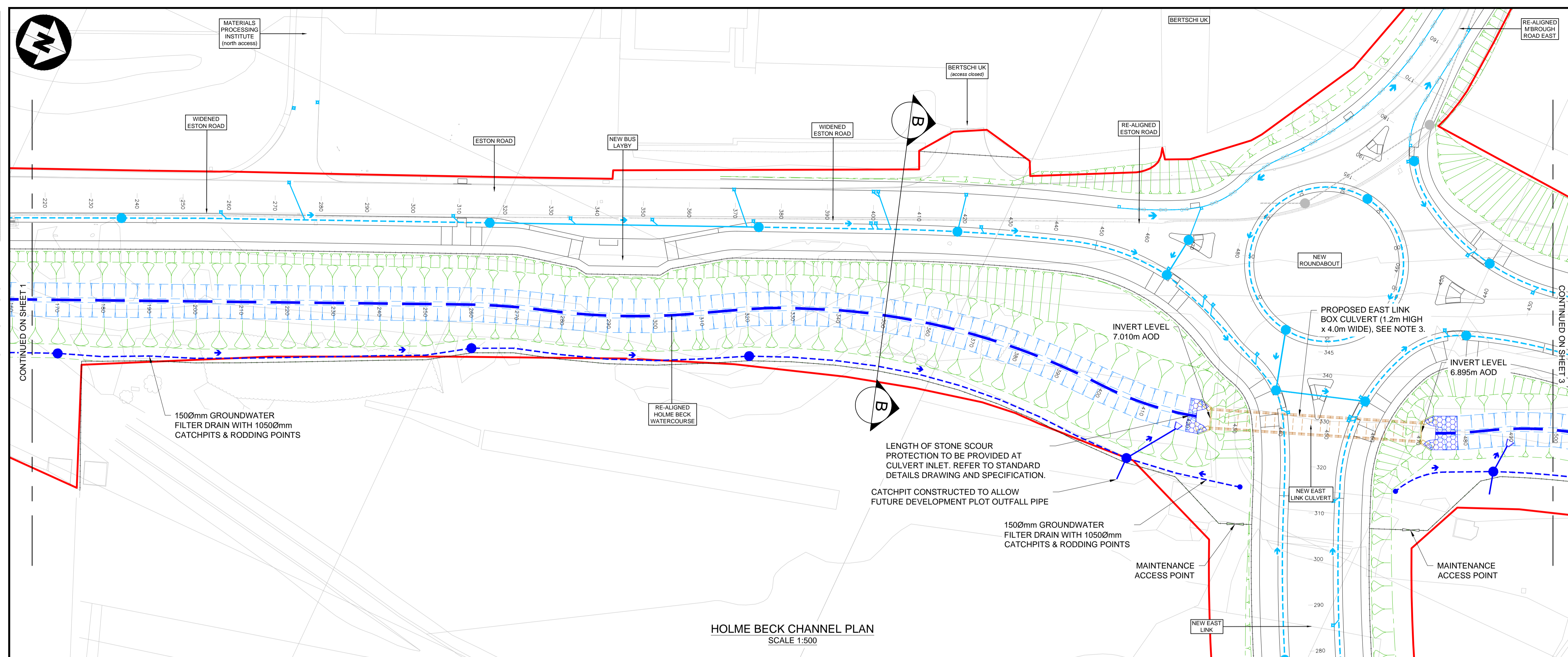

HOLME BECK CHANNEL PLAN
 SCALE 1:500

- GENERAL NOTES:**
- THIS DRAWING SHALL BE READ IN CONJUNCTION WITH THE SPECIFICATION AND DRAINAGE SCHEDULE. SHOULD DISCREPANCIES BE IDENTIFIED ON THE CONTRACT DRAWINGS THE DESIGN ENGINEER SHOULD BE INFORMED PRIOR TO CONSTRUCTION WORKS TAKING PLACE.
 - ALL DIMENSIONS ARE IN METRES UNLESS OTHERWISE STATED.
 - FOR CULVERT AND HEADWALL INFORMATION, REFER TO DRAWING STDC_HWY-ATK-SBR-PR-CN-SK-CB-00001 & STDC_HWY-ATK-SBR-PR-CN-SK-CB-00002. THESE DRAWINGS ARE CONCEPTUAL AND ARE SUBJECT TO CONTRACTOR DETAILED DESIGN.
 - TO BE READ IN CONJUNCTION WITH MCHW 'F' SERIES FOR CATCHPIT & FILTER PIPE STANDARD DETAILS.
 - FOR MAINTENANCE ACCESS GATES & FENCE LINES ALONG HOLME BECK WATERCOURSE, REFER TO FENCING DRAWING SERIES STDC_HWY-ATK-HFE-PR-DR-CH-00001 TO 00010.
 - EXISTING HOLME BECK PIPED ROUTE INDICATIVE, TO BE CONFIRMED ON SITE DURING REMEDIATION WORKS.
 - FOR HIGHWAY DRAINAGE NETWORK DETAILS REFER TO DRAWINGS STDC_HWY-ATK-HDG-PR-DR-CD-00001 TO 000010.
- KEY:**
- PLANNING APPLICATION RED LINE BOUNDARY
 - EXISTING HOLME BECK DITCH CENTRE LINE
 - EXISTING DRAINAGE SYSTEM
 - PROPOSED HOLME BECK DITCH CENTRE LINE
 - SCOUR PROTECTION AT HEADWALL LOCATIONS
 - PROPOSED GROUNDWATER FILTER DRAIN (TYPE H 1500mmØ) WITH CATCHPIT (TYPE 7, 10500mmØ) AND RODDING POINTS
 - PROPOSED HOLME BECK PIPED CULVERT (1200mmØ), 3mØ MANHOLES & ALTHON H20CC INLET & OUTLET HEADWALLS
 - PROPOSED HIGHWAY DRAINAGE SYSTEM (CARRIER & FILTERS), GULLY & LEADS, CATCHPITS, KERB DRAIN & ALTHON H6CA HEADWALLS
 - PROPOSED BOUNDARY FENCE & MAINTENANCE ACCESS GATES (SEE NOTE 5)

SAFETY, HEALTH AND ENVIRONMENTAL INFORMATION

In addition to the hazards/risks normally associated with the types of work detailed on this drawing, note the following significant residual risks (Reference shall also be made to the design hazard log).

Construction
HS/DRN/001 - EXISTING UTILITY APPARATUS
HS/DRN/002 - POTENTIAL CONTAMINATED EXCAVATIONS
HS/DRN/003 - ADJACENT POTENTIALLY DEEP WATER AREAS
Maintenance / Cleaning
NONE
Use
NONE
Decommissioning / Demolition
NONE

Description	Status	Revision	Drawn	Checked	Reviewed	Authorised	Issue Date
FOR AGREEMENT	S3	P01	CE	JR	AF	---	07/12/20
ISSUED FOR REVIEW AND COMMENT	S3	P02	CE	JR	MT	---	06/02/21
ISSUED FOR PLANNING	A1	C01	MT	JR	AF	DS	17/03/21

APPROVED - PUBLISHED A1

ATKINS
 Member of the SNC-Lavalin Group
 Dunedin House
 Columbia Drive
 Stockton-on-Tees
 Cleveland
 TS17 6BJ
 Tel: +44 (0)1642 525200
 Copyright © Atkins Limited (2021) www.atkinsglobal.com

South Tees Development Corporation
 Client
 STDC
 Teesside Management Offices,
 Redcar, TS10 5QW
 www.southteesdc.com

Project Title
SOUTH TEES DEVELOPMENT CORPORATION

Drawing Title
DETAILED DESIGN of ESTON ROAD HIGHWAYS SCHEME SUDS AND RIVER RESTORATION PLAN & SECTION 2 OF 3

Drawing Number	Project	Originator	Volume
STDC_HWY - ATK - HDG - PR_XS - DR - CD - 000002			
Original Scale: A1	Scale: AS SHOWN	Project Ref. No.: 5198022	Sheet: 2 of 3
			Rev: C01

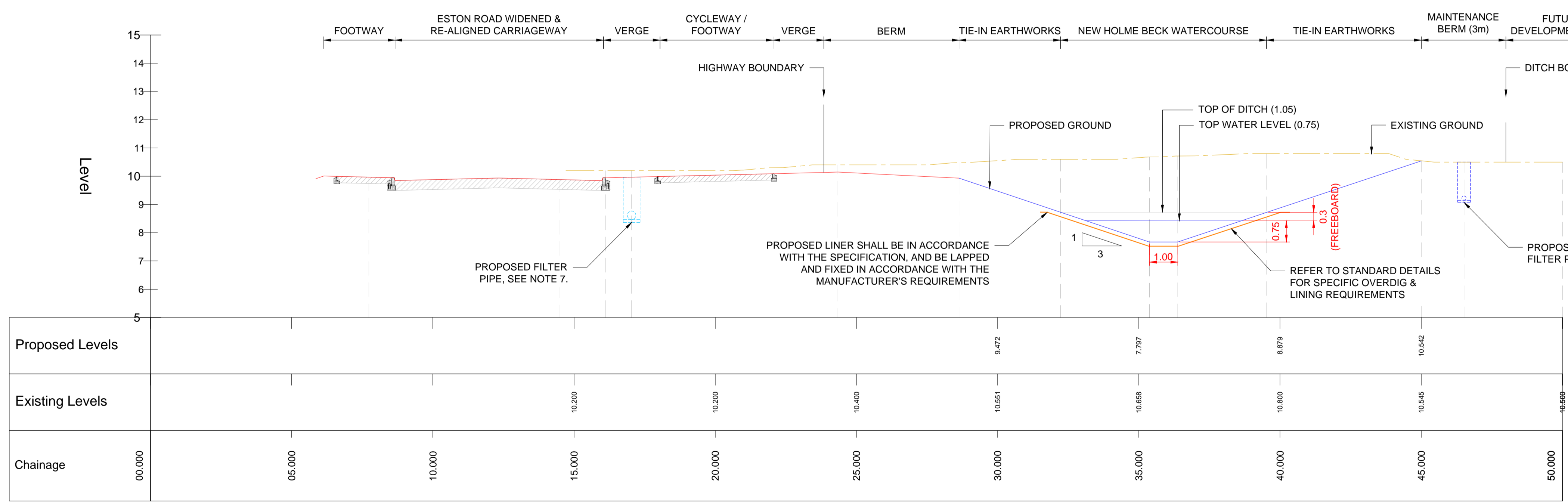

TYPICAL CROSS SECTION B-B
 SCALE 1:100

