

SOUTH BANK CHANNEL - CHAINAGE 780 - 1080m

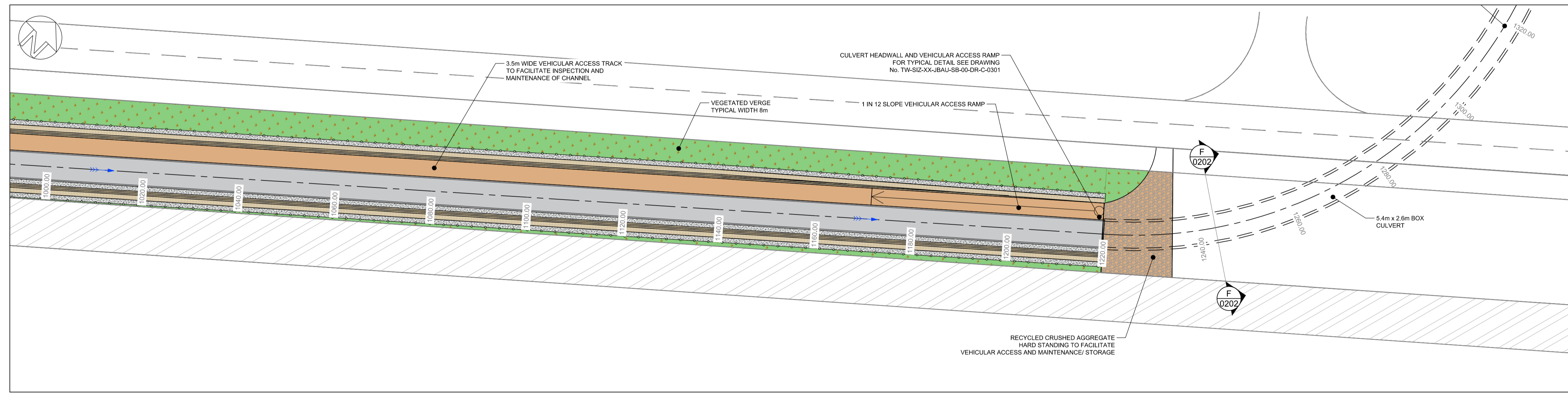

SOUTH BANK CHANNEL - CHAINAGE 1080 - 1220m

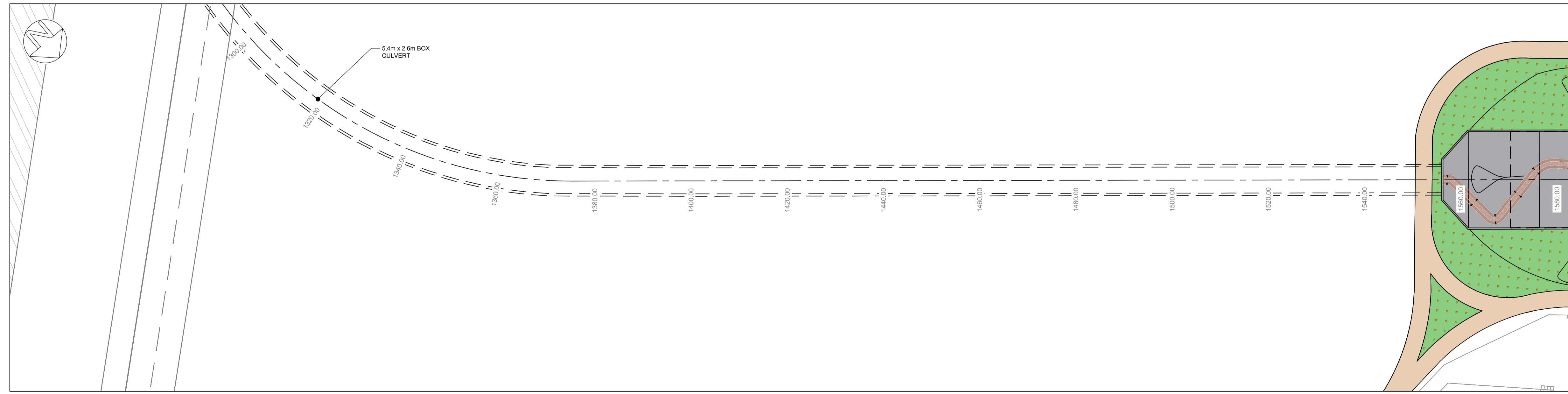

SOUTH BANK CHANNEL - CHAINAGE 1080 - 1220m

1	Working near water	Working near water	Working near water
2	Unknown ground conditions		
3	Deep excavations		
4	Contaminated ground		
5	COMAH site	COMAH site	COMAH site

No.	Construction Risk	Maintenance Risk	Demolition Risk
-----	-------------------	------------------	-----------------

In addition to the hazards/risks normally associated with the types of work detailed on this drawing take note of the above.

SAFETY, HEALTH AND ENVIRONMENTAL INFORMATION BOX

- Drawing Notes**
- This drawing is to be read in conjunction with:-
 - TW-SIZ-XX-JBAU-SB-00-DR-C-0001-Holme_Beck_Key_Plan
 - TW-SIZ-XX-JBAU-SB-00-DR-C-0002-Holme_Beck_General_Arrangement_High_Tip_West
 - TW-SIZ-XX-JBAU-SB-00-DR-C-0003-Holme_Beck_General_Arrangement_High_Tip_North
 - TW-SIZ-XX-JBAU-SB-00-DR-C-0004-Holme_Beck_General_Arrangement_Inter_Tidal_Channel
 - TW-SIZ-XX-JBAU-SB-00-DR-C-0101-Holme_Beck_Long_Section_Sheet_1_of_4
 - TW-SIZ-XX-JBAU-SB-00-DR-C-0102-Holme_Beck_Long_Section_Sheet_2_of_4
 - TW-SIZ-XX-JBAU-SB-00-DR-C-0103-Holme_Beck_Long_Section_Sheet_3_of_4
 - TW-SIZ-XX-JBAU-SB-00-DR-C-0104-Holme_Beck_Long_Section_Sheet_4_of_4
 - TW-SIZ-XX-JBAU-SB-00-DR-C-0201-Holme_Beck_Cross_Sections_Sheet_1_of_3
 - TW-SIZ-XX-JBAU-SB-00-DR-C-0202-Holme_Beck_Cross_Sections_Sheet_2_of_3
 - TW-SIZ-XX-JBAU-SB-00-DR-C-0203-Holme_Beck_Cross_Sections_Sheet_3_of_3
 - TW-SIZ-XX-JBAU-SB-00-DR-C-0301-South_Bank_Details_Sheet_1_of_4
 - TW-SIZ-XX-JBAU-SB-00-DR-C-0302-South_Bank_Details_Sheet_2_of_4
 - TW-SIZ-XX-JBAU-SB-00-DR-C-0303-South_Bank_Details_Sheet_3_of_4
 - TW-SIZ-XX-JBAU-SB-00-DR-C-0304-South_Bank_Details_Sheet_4_of_4
 - All dimensions are in metres unless noted otherwise.
 - All levels are in metres relative to ordnance datum Newlyn (mAOD) unless noted otherwise.
 - All coordinates are in metres relative to ordnance survey national grid.
 - Do not scale from this drawing. All dimensions must be checked/verified on site.
 - For clarity purposes existing and proposed services have been omitted from this drawing.

LEGEND

- GABION BASKET RETAINING WALL
- VEGETATED VERGE
- REINFORCED CONCRETE ELEMENT
- 3.5m WIDE VEHICULAR ACCESS TRACK
- POST AND WIRE FENCE
- VEHICULAR ACCESS POINT AND HARDSTANDING
- SERVICE CORRIDOR (DESIGNED BY OTHERS)
- INSITU CONCRETE ELEMENT
- DIRECTION OF FLOW

C02	Comments	Minor changes								
Rev.:	Date	17/11/21	Drawn	MM	Designed	JA	Checked	ST	Approved	RD
C01	Comments	Issued For Planning Permission								
Rev.:	Date	11/11/21	Drawn	JN	Designed	JA	Checked	ST	Approved	RD

Client Approval

A - Approved
B - Approved with Revisions
C - Do Not Use

Unit 2.1
Quantum Court
Research Avenue South
Heriot Watt University
EDINBURGH
EH14 4AP
United Kingdom
T +44 (0)131 3192 940
E info@jbaconsulting.com
www.jbaconsulting.com
Twitter @JBAConsulting



Project South Bank Arterial Drainage

Title South Bank Holme Beck - High Tip North General Arrangement for

Client

The property of this drawing and design vested in Jeremy Benn Associates Ltd. It shall not be reproduced in whole or in part, nor disclosed to a third party, without the prior written consent of Jeremy Benn Associates Ltd.

Drawn:	J. Ness	06/09/2021	Designed:	J. Alcock	06/09/2021
Checked:	S. Thomson	11/10/2021	Approved:	R. Dobson	11/10/2021
Project Reference:	2021s1087	Scale:	1:500 @A1		
Drawing Number:	TW-SIZ-XX-JBAU-SB-00-DR-C-0003	Status:	A1	Revision:	C02
		Sheet Size:	A1		