

DORMAN POINT CHANNEL - CHAINAGE 00 - 320m

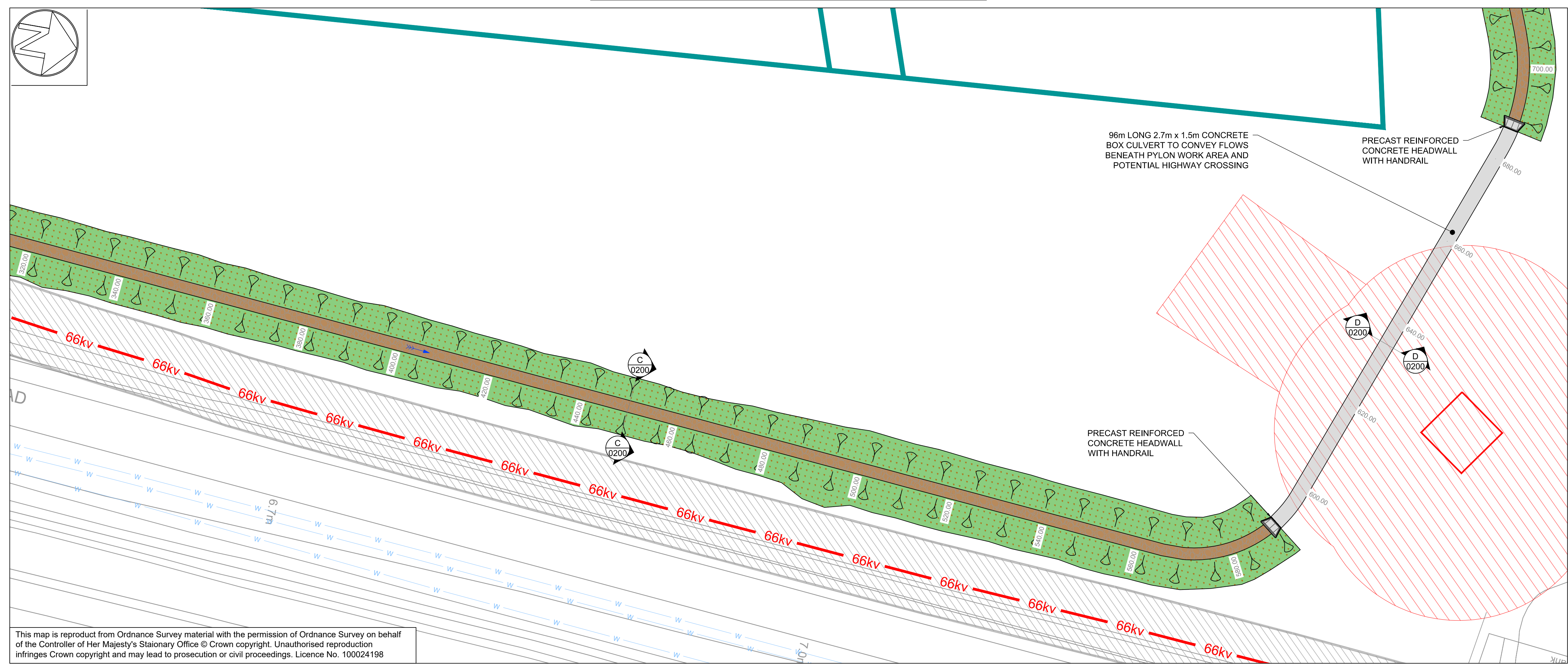

DORMAN POINT CHANNEL - CHAINAGE 320 - 740m

| | | | |
|---|---------------------------|--------------------|--------------------|
| 1 | Working near water | Working near water | Working near water |
| 2 | Unknown ground conditions | | |
| 3 | Deep excavations | | |
| 4 | Contaminated ground | | |
| 5 | COMAH site | COMAH site | COMAH site |
| 6 | 66kV Cable | | |

| No. | Construction Risk | Maintenance Risk | Demolition Risk |
|--|-------------------|------------------|-----------------|
| In addition to the hazards/risks normally associated with the types of work detailed on this drawing take note of the above. | | | |

SAFETY, HEALTH AND ENVIRONMENTAL INFORMATION BOX

- Drawing Notes**
- This drawing is to be read in conjunction with:-
 TW-SIZ-XX-JBAU-DP-00-DR-C-0001-Key_Plan
 TW-SIZ-XX-JBAU-DP-HB-DR-C-0002-Holme_Beck_GA
 TW-SIZ-XX-JBAU-DP-HB-DR-C-0100-Holme_Beck_Sections_Sheet_1_of_2
 TW-SIZ-XX-JBAU-DP-HB-DR-C-0300-Holme_Beck_Details_Sheet_1_of_2
 TW-SIZ-XX-JBAU-DP-HB-DR-C-0301-Holme_Beck_Details_Sheet_2_of_2
 TW-SIZ-XX-JBAU-DP-KW-DR-C-0002-Knitting_Wife_Beck_Eastern_Reach_GA
 TW-SIZ-XX-JBAU-DP-KW-DR-C-0003-Knitting_Wife_Beck_Northern_Reach_GA
 TW-SIZ-XX-JBAU-DP-KW-DR-C-0100-Knitting_Wife_Long_Sections_Sheet_1_of_4
 TW-SIZ-XX-JBAU-DP-KW-DR-C-0101-Knitting_Wife_Long_Sections_Sheet_2_of_4
 TW-SIZ-XX-JBAU-DP-KW-DR-C-0102-Knitting_Wife_Long_Sections_Sheet_3_of_4
 TW-SIZ-XX-JBAU-DP-KW-DR-C-0103-Knitting_Wife_Long_Sections_Sheet_4_of_4
 TW-SIZ-XX-JBAU-DP-KW-DR-C-0200-Knitting_Wife_Cross_Sections_Sheet_1_of_3
 TW-SIZ-XX-JBAU-DP-KW-DR-C-0201-Knitting_Wife_Cross_Sections_Sheet_2_of_3
 TW-SIZ-XX-JBAU-DP-KW-DR-C-0202-Knitting_Wife_Cross_Sections_Sheet_3_of_3
 - All dimensions are in metres unless noted otherwise.
 - All levels are in metres relative to ordnance datum Newlyn (mAOD) unless noted otherwise.
 - All coordinates are in metres relative to ordnance survey national grid. Do not scale from this drawing. All dimensions must be checked/verified on site.
 - For clarity purposes existing and proposed services have been omitted from this drawing, with the exception of those specifically instructed by the client.
 - Gravel river bed grading:
 Gravel < 20mm. 40-70%
 Course Gravel 20-100mm. 20-30%
 Stones 150mm. 10%
 - The vertical alignment of the Knitting Wife Beck is subject to change due to limited topographical data available at the upstream extent. The current design is based on LIDAR derived levels. Levels will be confirmed by topographical survey and vertical alignment will be updated accordingly during detailed design.

LEGEND

| | |
|--|---|
| | VEGETATED BANK & RIPARIAN CORRIDOR |
| | REINFORCED CONCRETE ELEMENT |
| | RIVER GRAVEL INVERT |
| | 5m WIDE VEHICULAR ACCESS TRACK |
| | NATIONAL GRID OPEN WATERCOURSE EXCLUSION ZONE |
| | 66kV CABLE WITH 7.5m OFFSET |
| | DEVELOPMENT BOUNDARY |
| | POTABLE CLEAN WATER |
| | DIRECTION OF FLOW |

| Rev.: | Date | Drawn | Designed | Checked | Approved |
|-----------------------------|------|-------|----------|---------|----------|
| Client Approval | | | | | |
| A - Approved | | | | | |
| B - Approved with Revisions | | | | | |
| C - Do Not Use | | | | | |

Unit 2.1
 Quantum Court
 Research Avenue South
 Heriot Watt University
 EDINBURGH
 EH14 4AP
 United Kingdom
 T +44 (0)131 3192 940
 E info@jbaconsulting.com
 www.jbaconsulting.com
 Twitter @JBAConsulting

DRAFT

JBA consulting

Project **South Bank Arterial Drainage**

Title **Dorman Point Knitting Wife Beck Eastern Reach - General Arrangement 1 of 2**

Client **TEESWORKS**

The property of this drawing and design vested in Jeremy Benn Associates Ltd. It shall not be reproduced in whole or in part, nor disclosed to a third party, without the prior written consent of Jeremy Benn Associates Ltd.

| | | | |
|--|------------------|---------------------|----------------|
| Drawn: M. Morrison | 26/10/2021 | Designed: J. Alcock | 26/10/2021 |
| Checked: S. Thomson | 13/01/2022 | Approved: R. Dobson | 13/01/2022 |
| Project Reference: 2021S1087 | Scale: 1:500 @A1 | | |
| Drawing Number: TW-SIZ-XX-JBAU-DP-KW-DR-C-0002 | Status: S3 | Revision: P01 | Sheet Size: A1 |

This map is reproduced from Ordnance Survey material with the permission of Ordnance Survey on behalf of the Controller of Her Majesty's Stationary Office © Crown copyright. Unauthorised reproduction infringes Crown copyright and may lead to prosecution or civil proceedings. Licence No. 100024198