

Do not scale from this drawing. Only figured dimensions are to be taken from this drawing. The contractor must verify all dimensions on site before commencing any work or shop drawings. If this drawing exceeds the quantities taken in any way, POD NEWCASTLE LTD is to be informed before the work is initiated. Ordnance Survey information is used on POD NEWCASTLE LTD drawings. POD NEWCASTLE LTD is not responsible for the accuracy of dimensions relating to any Ordnance Survey data, or beyond the boundary of the inserted topographic survey data. Work within The Construction (Design and Management) Regulations 2015 is not to start until a Health and Safety Plan has been produced. COPYRIGHT © POD NEWCASTLE LTD. This drawing is Copyright and must not be reproduced in any format or media without written/ verbal consent of POD NEWCASTLE LTD.

REV	BY	DATE	NOTE
A	LC	19/01/22	BOUNDARY AMENDED
B	MEC	11/02/22	BOUNDARY AMENDED

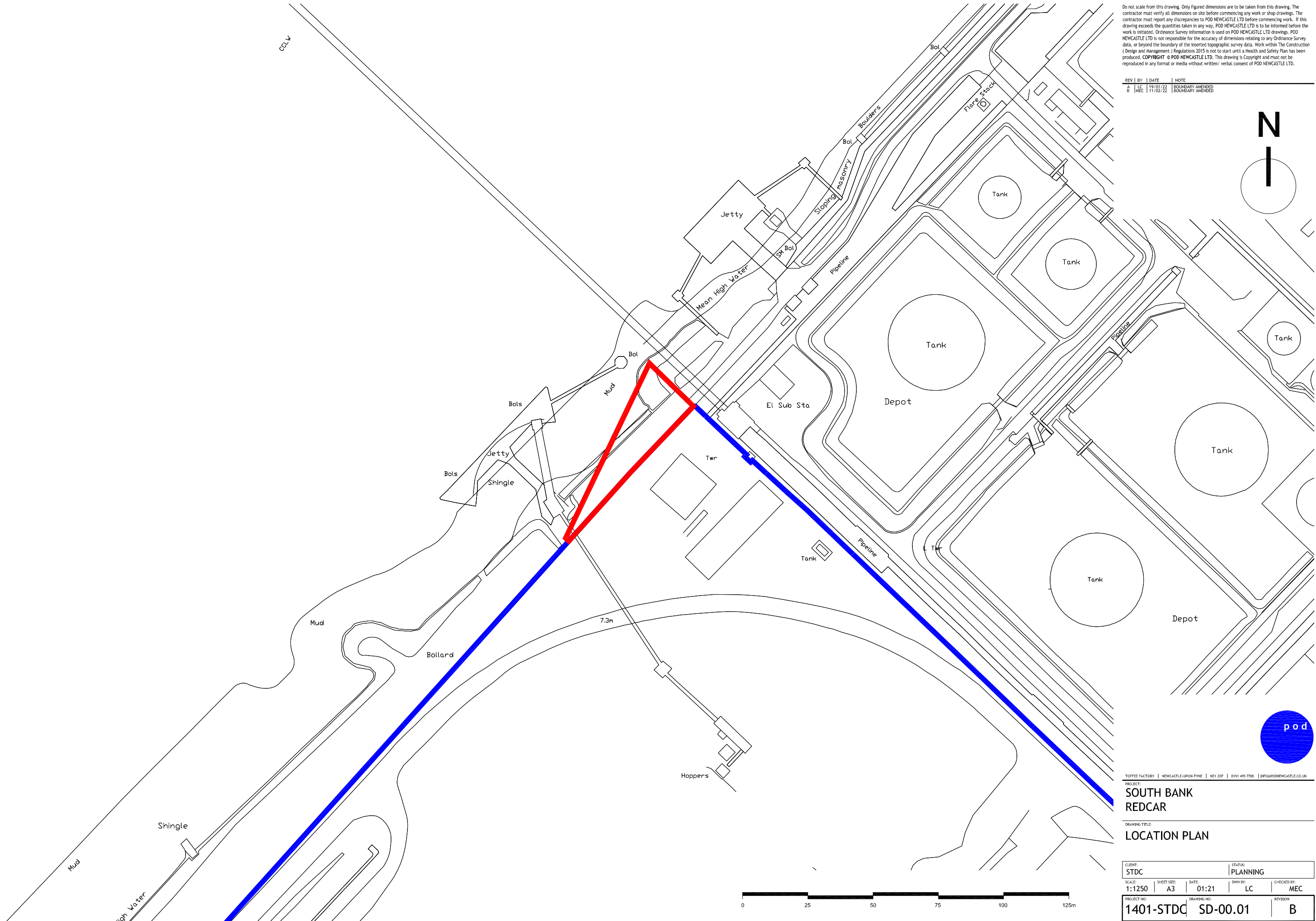
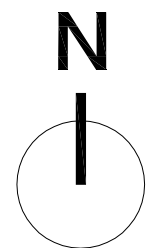

TOFFEE FACTORY | NEWCASTLE-UPON-TYNE | NE1 2DF | 0191 495 7700 | INFO@PODNEWCASTLE.CO.UK

PROJECT:  
**SOUTH BANK  
REDCAR**

DRAWING TITLE:  
**LOCATION PLAN**

CLIENT: <b>STDC</b>	STATUS: <b>PLANNING</b>
SCALE: <b>1:1250</b>	SHEET SIZE: <b>A3</b>
DATE: <b>01:21</b>	DWN BY: <b>LC</b>
CHECKED BY: <b>MEC</b>	

PROJECT NO: <b>1401-STDC</b>	DRAWING NO: <b>SD-00.01</b>	REVISION: <b>B</b>
---------------------------------	--------------------------------	-----------------------