

01/03/22 15:46:38

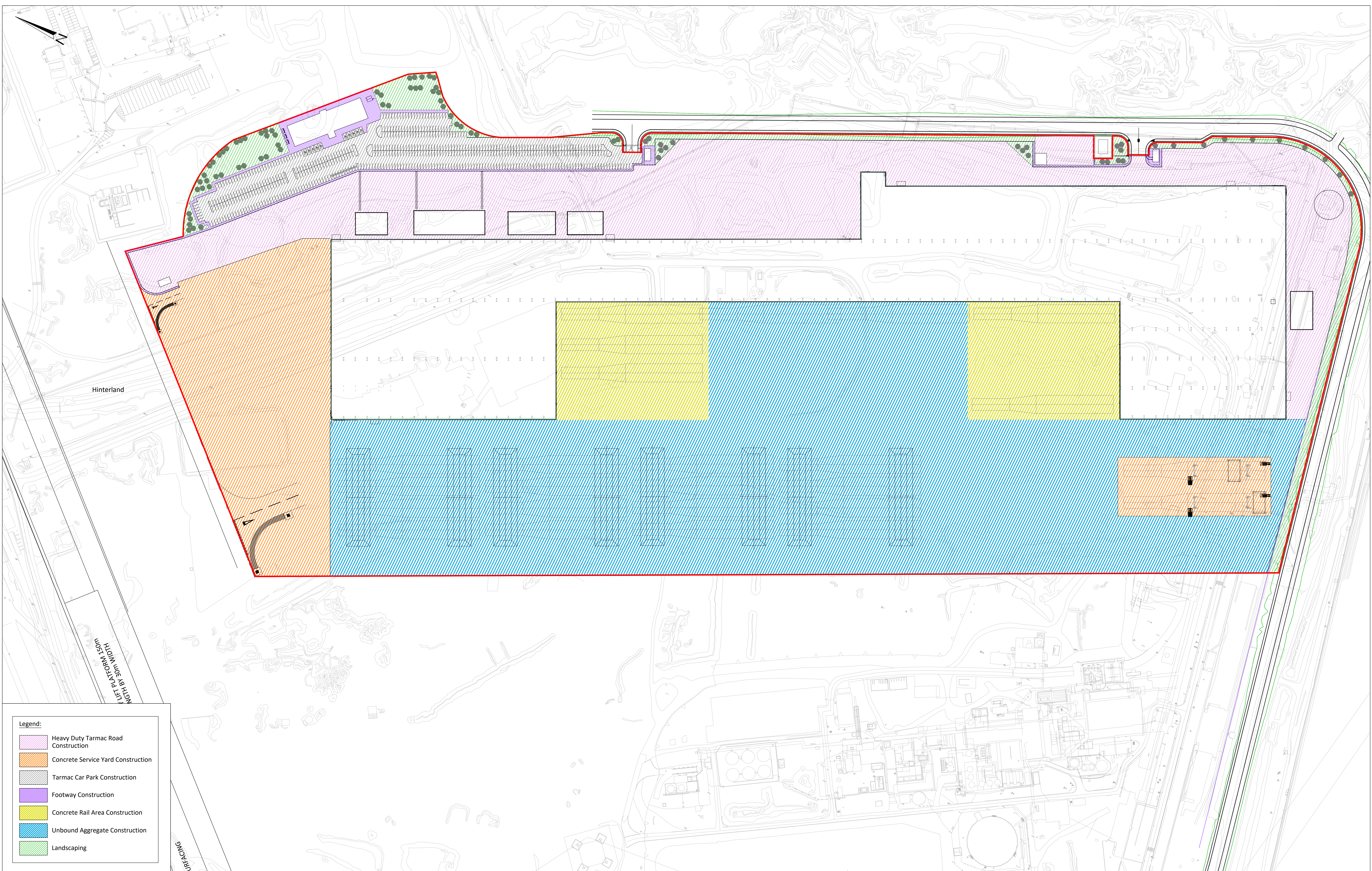

**Legend:**

- Heavy Duty Tarmac Road Construction
- Concrete Service Yard Construction
- Tarmac Car Park Construction
- Footway Construction
- Concrete Rail Area Construction
- Unbound Aggregate Construction
- Landscaping

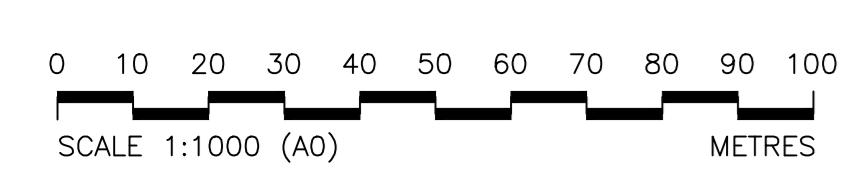

**CDM RESIDUAL RISKS**  
The work shown on this drawing is both familiar to the designers and routinely safely built in similar circumstances by competent contractors.  
**Risks are considered significant.**  
**Information to be included on the Draw Construction Information Schedule**  
Signed: M. THURGOOD Date: 08/04/2022

**RELEASE OF ELECTRONIC FILES FOR DEVELOPMENT BY OTHERS.**  
CLARKEBOND RELEASES THIS FILE, WHICH WAS USED TO PRODUCE STRUCTURAL & CIVIL ENGINEERING LAYOUTS & DETAILS ON THE FOLLOWING CONDITIONS:  
- FUTURE USERS OF THIS FILE ARE RESPONSIBLE FOR THE ACCURACY & SUITABILITY OF THE ORIGINAL INFORMATION IN THE FILE FOR THE NEW APPLICATION.  
- CLARKEBOND WILL NOT RELEASE OR ADVISE OF CHANGES THEY MAKE TO THEIR ELECTRONIC FILES OTHER THAN THAT REQUIRED FOR THE ISSUE OF THEIR STRUCTURAL & CIVIL ENGINEERING DRAWINGS FOR THE PROJECT.  
CLARKEBOND WILL NOT BE RESPONSIBLE FOR:  
- ANY INFORMATION PRODUCED BY A THIRD PARTY.  
- THE ACCURACY OF THE MODEL FILE ONCE MODIFIED BY OTHERS

**NOTES:**  
1. DO NOT SCALE FROM THIS DRAWING.  
2. CONTRACTOR TO CHECK ALL DIMENSIONS AND REPORT ANY ERRORS AND OMISSIONS TO THE ENGINEER.  
3. THIS DRAWING IS TO BE READ IN CONJUNCTION WITH THE ARCHITECT'S DRAWINGS AND THE SPECIFICATIONS.  
4. THE CONTRACTOR IS TO BE RESPONSIBLE FOR ALL DIMENSIONS, LEVELS AND FOR THE CORRECT SETTING OUT OF ALL WORKS ON SITE.  
5. ALL WORKS ARE TO COMPLY WITH THE RELEVANT STANDARDS AND CODES OF PRACTICE AND TO THE APPROVAL OF THE LOCAL AUTHORITY FOR BUILDING REGULATIONS.

Rev.	Description	By	CHK	Date
001	SURFACING UPDATED TO SUIT LATEST ARCHITECTS MASTER PLAN	JAH	MT	08.04.22
002	SURFACING UPDATED TO SUIT LATEST ARCHITECTS MASTER PLAN	JAH	MT	02.03.22
003	PRELIMINARY FIRST ISSUE	JAH	MT	02.03.22

**clarkebond**  
7 Hatches Mews  
Barnsbury  
London  
SE1 9GS  
tel: +44 (0) 20 7939 0999  
e-mail: bond@clarkebond.com  
web: www.clarkebond.com  
BRISTOL EXETER LONDON

Client: **SeAH**  
Project: **SeAH MONOPOLE FACILITY**

Drawing Title: <b>SURFACE FINISHES</b>	
Drawing Status: <b>INFORMATION</b>	<b>S2</b>
Drawing No: <b>SEAH-CLK-ZZ-EX-ZZ-DR-C-1900</b>	
Client Ref No: <b>LO5858</b>	Revision: <b>PO3</b>
Drawn: <b>JLH</b>	Checked: <b>MT</b>
Sheet Size: <b>A0</b>	Date of Issue: <b>02/03/22</b>

© This drawing may not be copied without prior written permission.