

PLANT SCHEDULE (TOR-TV-XX-ZZ-DR-L-P008)					
SPECIES	COMMON NAME	SIZE	POT SIZE	CENTRES	COMMENTS
SHRUBS AND GROUNDCOVER					
CHOISYA x dewitteana 'Aztec Pearl'	Mexican orange 'Aztec Pearl'	30-40cm	3L	600mm	Bushy, min. 5 breaks/branches
CORNUS alba 'Elegantissima'	Fm. Dogwood	40-60cm	3L	500mm	Branched, min. 4 breaks
CORNUS sanguinea 'Mid-Winter Fire'	Fm. Dogwood	40-60cm	3L	600mm	Branched, min. 3 breaks
EUONYMUS fortunei 'Silver Queen'	Fm. Euonymus	30-40(0)cm	3L	400mm	Bushy, min. 7 breaks/branches
PRUNUS laurocerasus 'Otto Luyken'	Fm. Cherry laurel	30-40cm	3L	500mm	Bushy, min. 3 breaks
RUBUS calycinoides 'Betty Ashburner'	Fm. Chinese bramble	30-40(D)	3L	500mm	Branched, min. 5 breaks
VIBURNUM opulus compactum	Viburnum	30-40cm	3L	750mm	Bushy, min. 4 breaks

- Key
- Outline Application Boundary
 - Reserved Matters Application Boundary
 - Proposed ornamental hedge
 - Proposed ornamental Beech hedge
 - Proposed native woodland mix (Refer to dwg no. P003)
 - Proposed ornamental planting
 - Proposed amenity grass mix (Refer to dwg no. P003)
 - Proposed wildflower rich grass mix (Refer to dwg no. P003)
 - Proposed wet meadow grass mix (Refer to dwg no. P003)
 - Proposed grasscrete blocks filled with amenity grass mix (Refer to dwg no. P003)
 - Proposed accent shrubs
 - Proposed contours
 - Proposed contours to accommodate above ground attenuation
 - Proposed location of 2.4m security fence
 - Proposed location of 2.4m security fence
 - Proposed personnel gate
 - Proposed swing gate for vehicle access

Notes/Revisions

C	04/04/2022	Additional text to titleblock	DL
D	17/02/2023	Revised architect's layout.	MFP
E	21/03/2023	Revisions to green tones	NME

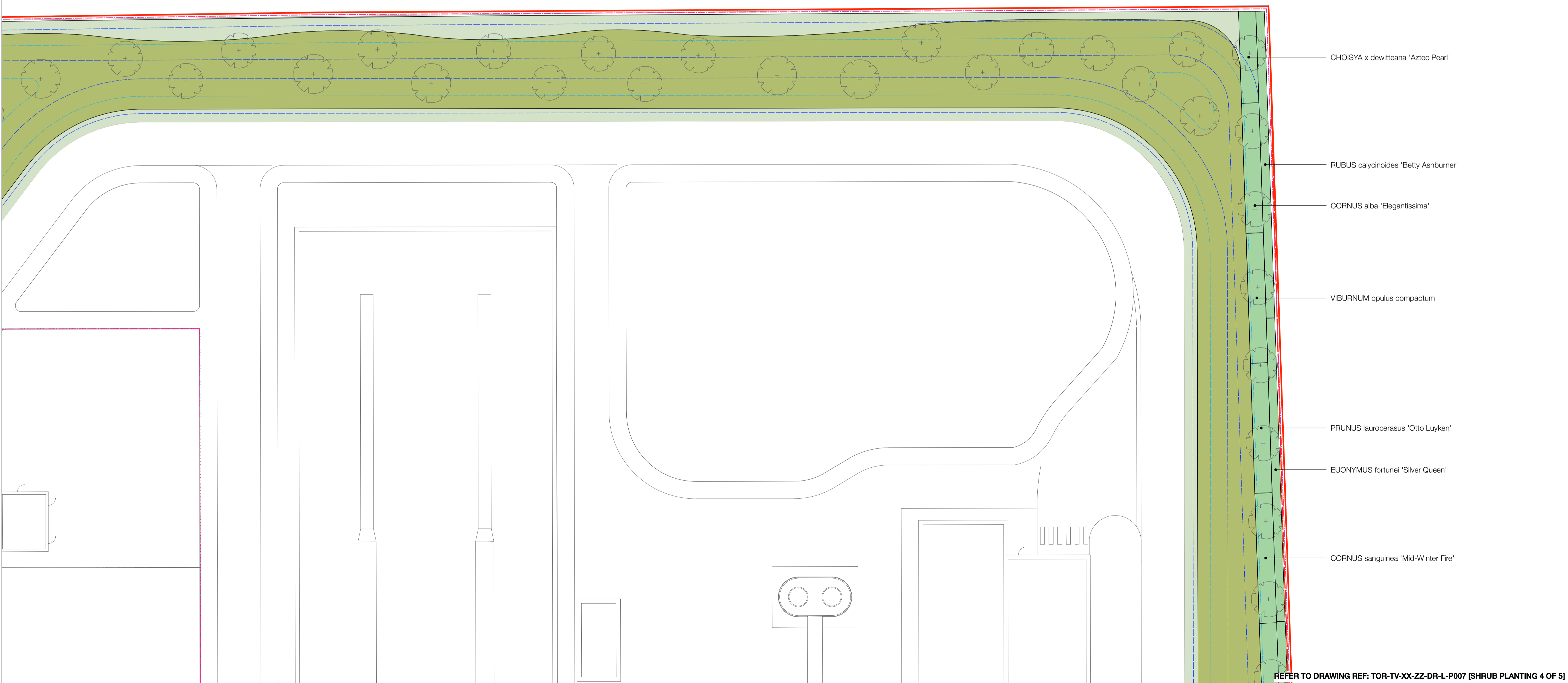

Tees Valley
Viridor

Shrub planting 5 of 5 - Planning

Status:	For Planning	Drawn by:	NME	Checked by:	RB
Project Number:	227707	Scale:	Scale@A1: 1:250	Date:	02/2023
Drawing Number:	TOR-TV-XX-ZZ-DR-L-P008	Revision:	E		

This map base was provided to Viridor Tees Valley Limited by the Tees Valley Energy Recovery Facility Contract Authority (comprising Darlington, Hartlepool, Middlesbrough, Redcar & Cleveland, and Stockton Unitary Authorities and Durham County Council and Newcastle City Council) in 2020.

© Terence O'Rourke Ltd 2021 Do not scale from this drawing

TERENCE O'ROURKE

LONDON
7 Haddon Street
London W1B 4BD

BIRMINGHAM
Enterprise House 115 Edmund Street
Birmingham B3 2JU

BOURNEMOUTH
Everdine House Downsleigh Road
Bournemouth BH7 7DU

TELEPHONE
020 3664 0755
www.torltd.co.uk

REFER TO DRAWING REF: TOR-TV-XX-ZZ-DR-L-P007 [SHRUB PLANTING 4 OF 5]