

General Notes

Do not scale from this drawing. Only work to written dimensions.

All site dimensions shall be verified by the Contractor on site prior to commencing any works.

This drawing is the property of Fletcher-Rae (UK) Limited (t/a Fletcher-Rae) and copyright is reserved by them. The drawing is not to be copied or disclosed by or to any unauthorised persons without the prior written consent of Fletcher-Rae (UK) Limited.

Map bases were provided to Viridor Tees Valley Limited by the Tees Valley Energy Recovery Facility Contract Authority (comprising Darlington, Hartlepool, Middlesbrough, Redcar & Cleveland, and Stockton Unitary Authorities and Durham County Council and Newcastle City Council) in 2020.

Site Boundary

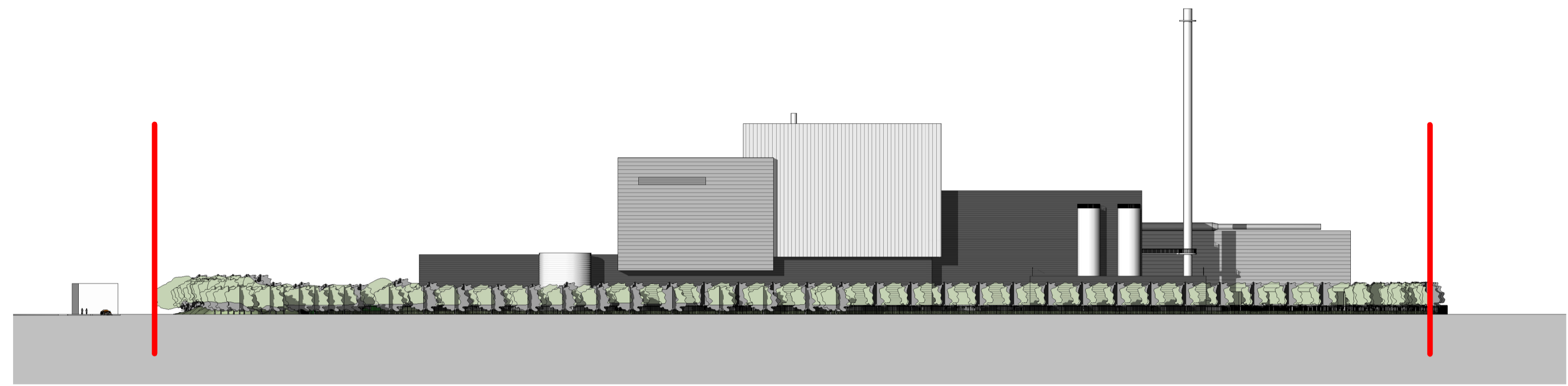

EAST_Elevation Site Wide
1:1000

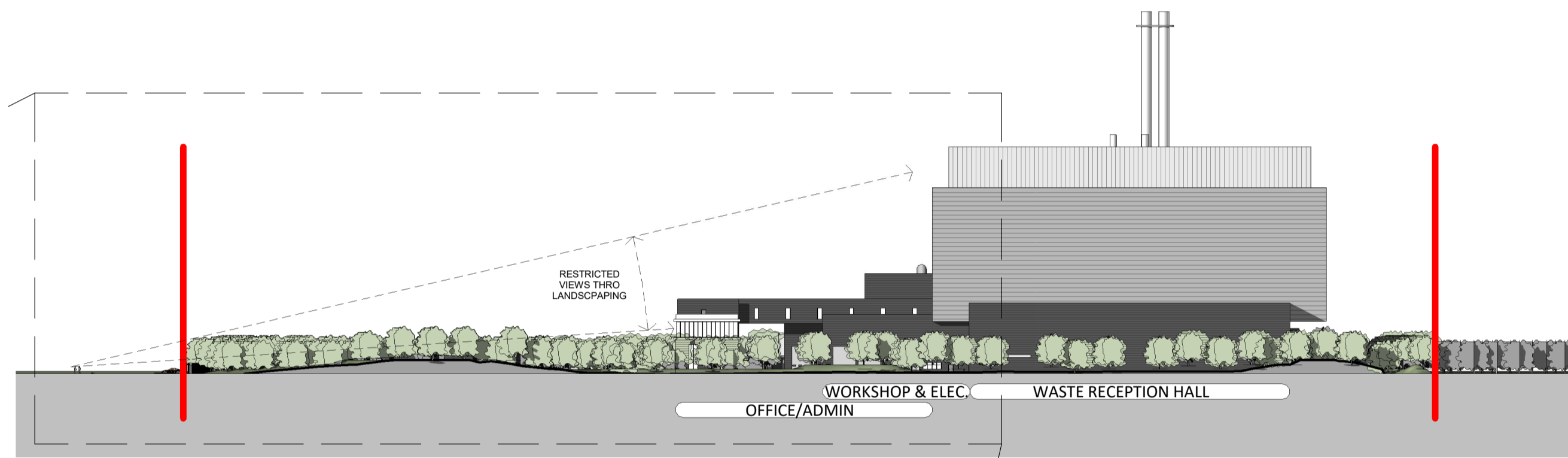

SOUTH_Elevation Site Wide
1:1000

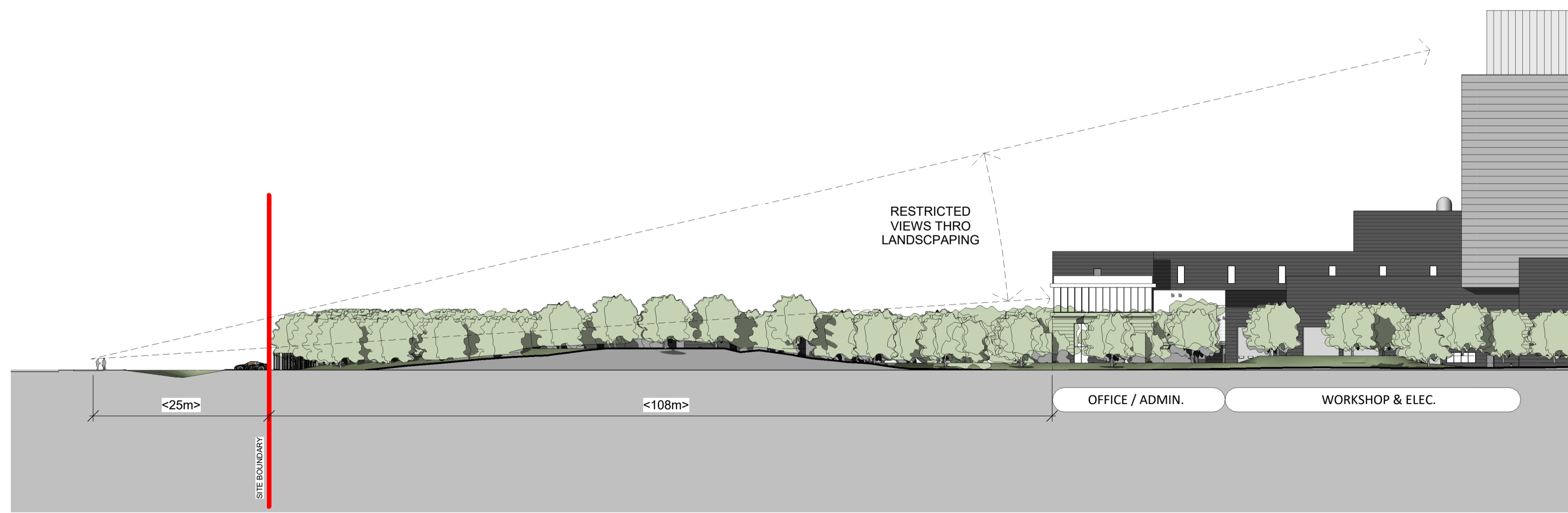

SOUTH_Elevation Boundary Treatment
1:500



P8	General Amendments	21.02.2023	JDC	RT
P7	Amendments to suit client comments	07.02.2023	JDC	RT
P6	Planning / Bid issue	31.01.2023	JDC	RT
P5	General Updates	10.01.2023	JDC	RT
P4	General note added for copyright purposes	04.04.2022	JDC	RT
P3	Drawing updated to client comments	28.03.2022	JDC	RT
P2	Planning pack issue	09.02.2022	JDC	RT
P1	Planning pack updated to reflect Acciona comments	09.12.2021	JDC	RT
P0	Planning pack first issue	16.10.2021	JDC	RT
Rev.	Description	Date	ISS	APP

Scale: **As indicated @ A1**
 Status: **S2 Information**
 Drawn By: **JDC**
 Checked By: **RT**
 Date: **04.04.2022**

Client: **VIRIDOR**
 Project: **TEES VALLEY ERF**
 Sheet Name: **GA Site Elevations - SOUTH & EAST**