

General Notes

Do not scale from this drawing. Only work to written dimensions.

All site dimensions shall be verified by the Contractor on site prior to commencing any works.

This drawing is the property of Fletcher-Rae (UK) Limited (t/a Fletcher-Rae) and copyright is reserved by them. The drawing is not to be copied or disclosed by or to any unauthorised persons without the prior written consent of Fletcher-Rae (UK) Limited.

Map bases were provided to Viridor Tees Valley Limited by the Tees Valley Energy Recovery Facility Contract Authority (comprising Darlington, Hartlepool, Middlesbrough, Redcar & Cleveland, and Stockton Unitary Authorities and Durham County Council and Newcastle City Council) in 2020.

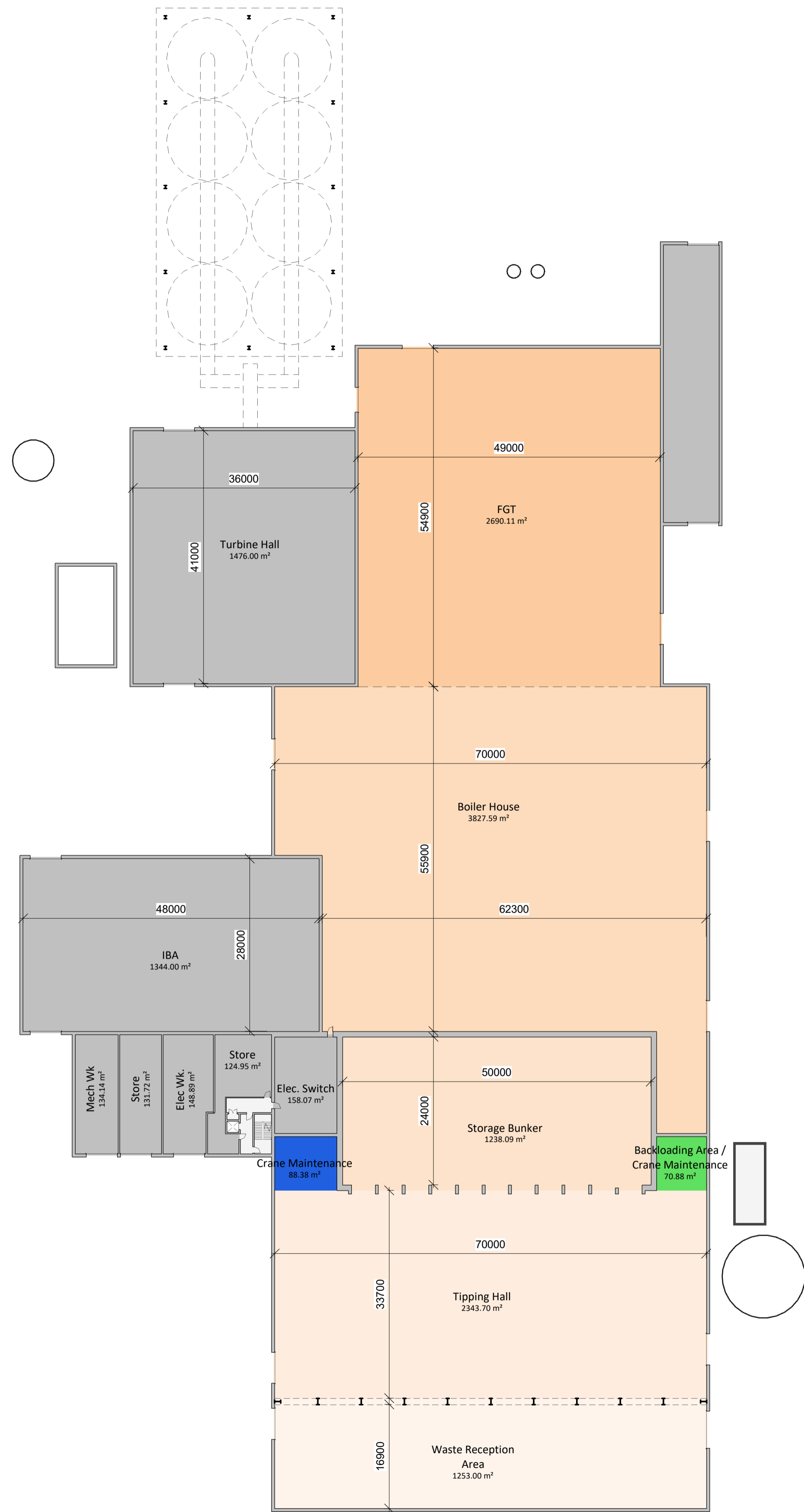
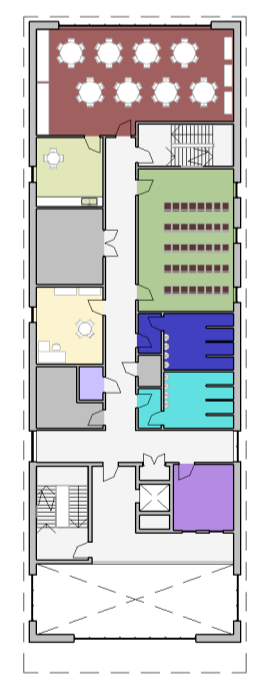

GA Plan_Level 01_+4.00m

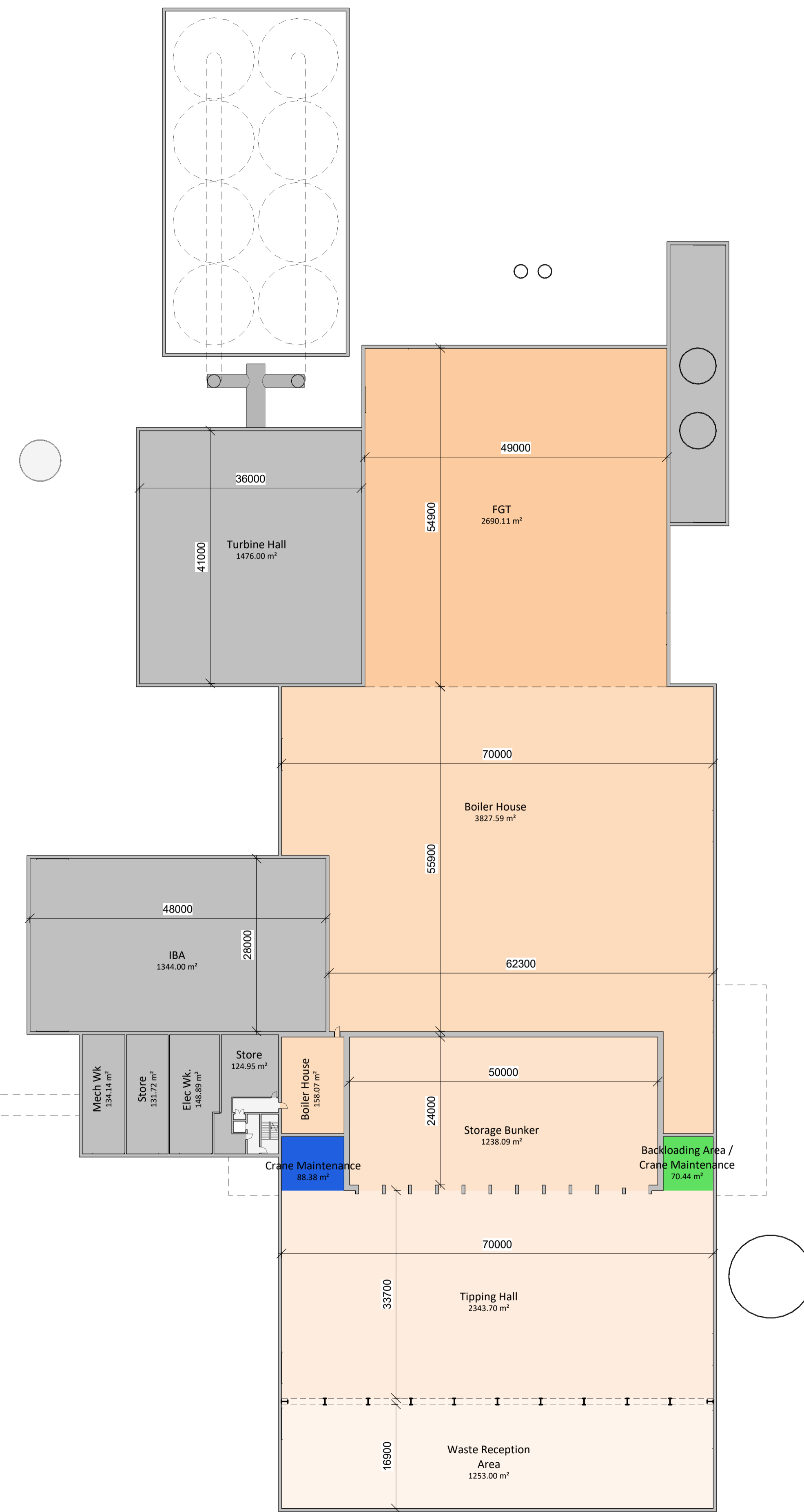
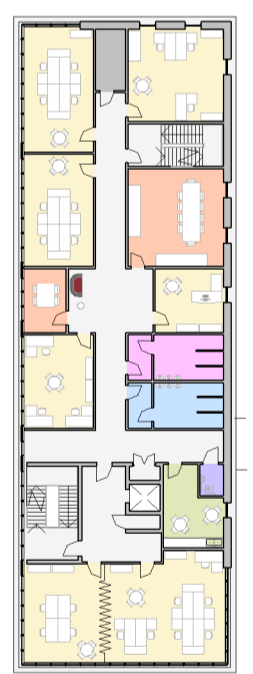
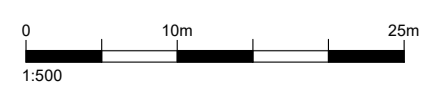

GA Plan_Level 02_+8.00m

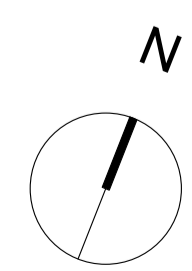

Rev.	Description	Date	ISS	APP
P9	General Amendments	21.02.2023	JDC	RT
P8	Amendments to suit client comments	07.02.2023	JDC	RT
P7	Planning / Bid issue	31.01.2023	JDC	RT
P6	General Updates	10.01.2023	JDC	RT
P5	General note added for copyright purposes	04.04.2022	JDC	RT
P4	Drawing updated to client comments	28.03.2022	JDC	RT
P3	Planning pack update	10.02.2022	JDC	RT
P2	Planning pack issue	09.02.2022	JDC	RT
P1	Planning pack updated to reflect Acciona comments	09.12.2021	JDC	RT
P0	Planning pack first issue	16.10.2021	JDC	RT

Scale: 1:500 @ A1
 Status: S2 Information
 Drawn By: JDC
 Checked By: RT
 Date: 04.04.2022

Client: VIRIDOR
 Project: TEES VALLEY ERF

Sheet Name: Proposed GA Plan - Level 01 & 02